Storm Sewer Separation at High St
Project Area

City of Lockport
Niagara County, New York

Prepared by:
Engineering Department
June, 2018

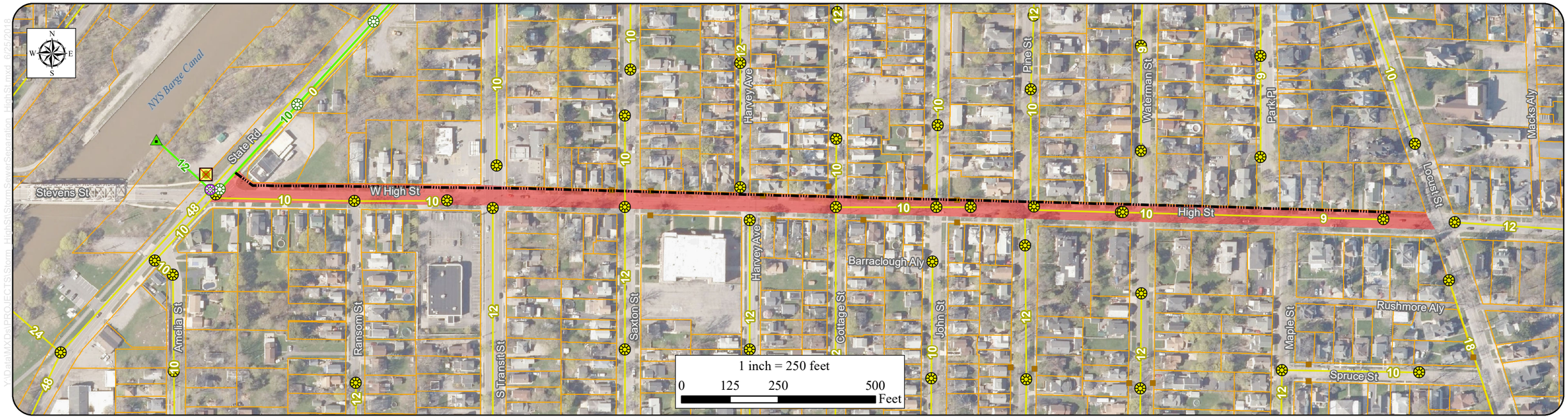

Legend

- Separated Storm Sewer
- Storm Main
- Sanitary Main
- Project Area
- Parcel Boundary
- Storm Manhole
- Storm Outfall
- Sanitary Manhole
- Drill Hole
- Sanitary Catch Basin
- CSO Not Opened

<u>Storm Sewer Separation Task List</u>
-Storm Sewer Installation
-Concrete Curb
-Manhole Rim Adjustments
-Asphalt Paving

Disclaimer: The GIS information contained in this map has been taken from different sources and only shows approximate data. For accuracy, please refer to a professional surveying engineer; the Engineering Department of the City of Lockport is not responsible for missing data or inaccurate location of utilities displayed in this map.