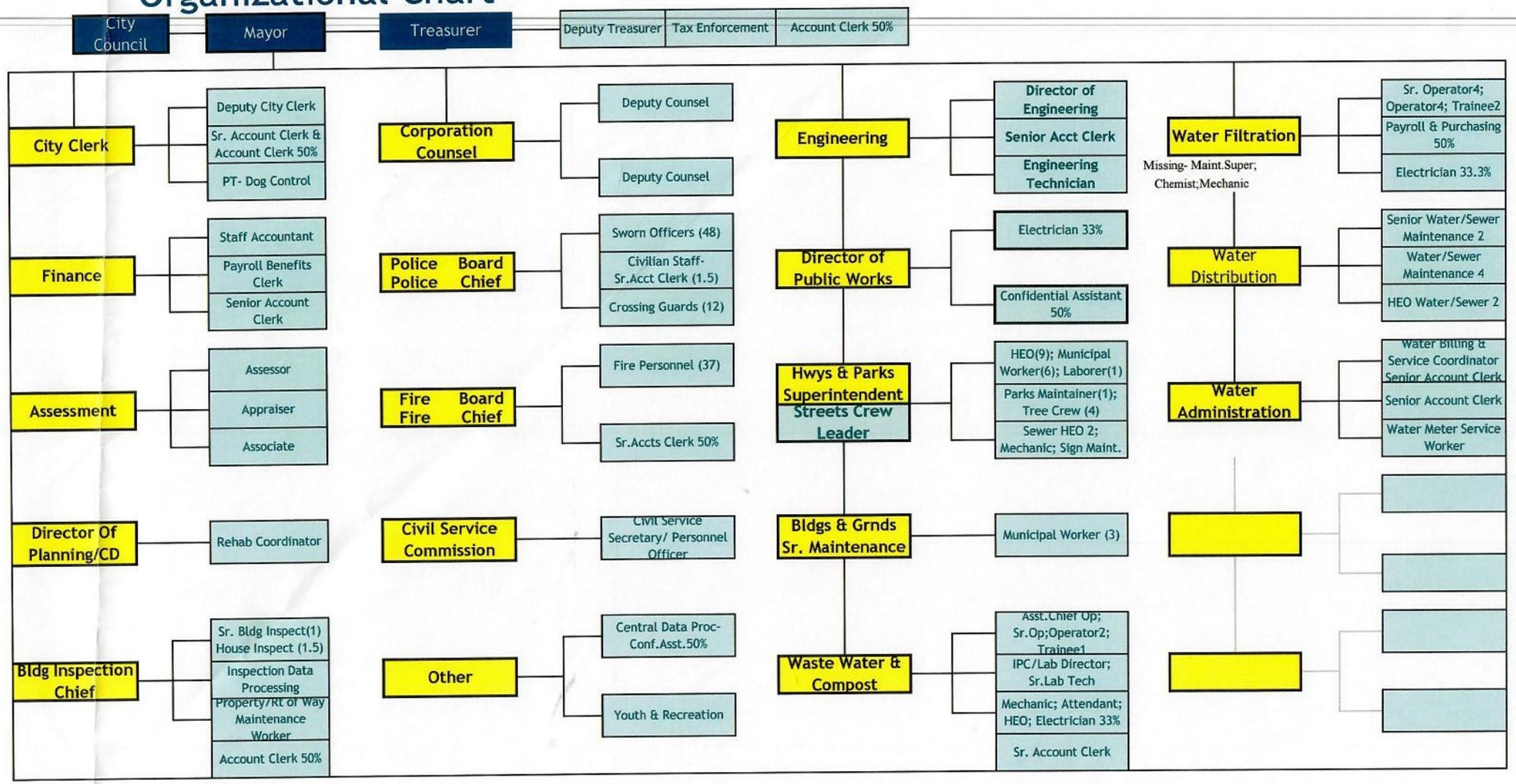City Of Lockport
Organizational Chart